

## PROMIS 4.21 Training

### Living Donor Registration

#### *Background:*

All Donor modules will be moved into PROMIS 4 in this upcoming release including the Donor Registration module.

#### *Navigation:*

PROMIS 4 > Donor Search tab > Register Donor

#### *Functionality:*

To register a donor, click on the *Register Donor* link below the Donor search box. This will lead you to the Donor Registration page.

A *Donor Log ID* doesn't need to be entered for a living donor at the time of registration.

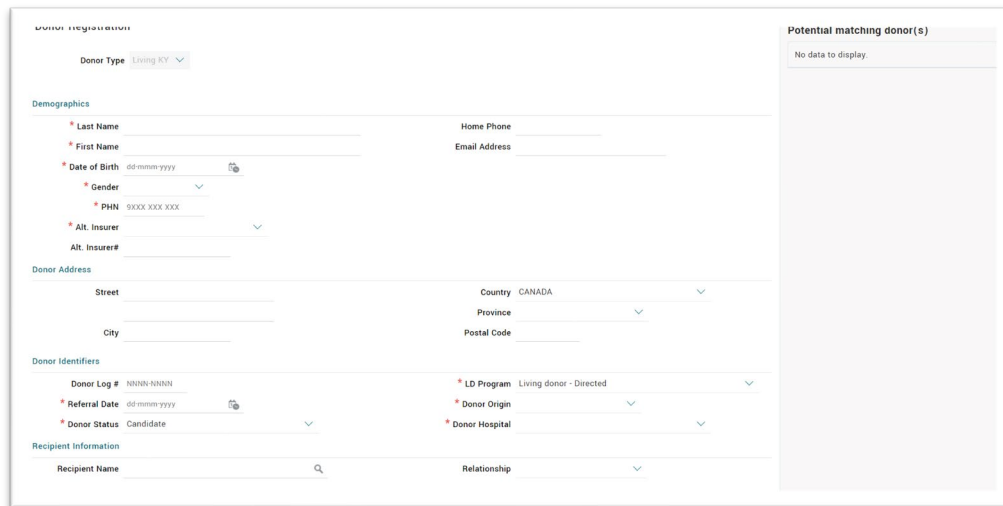

The *Potential Matching Donor(s)* section will list any potential matching donors already registered in PROMIS. You could use the *Populate Data Registration* or the *Go to Donor Chart* buttons from within this section as described below:

**Potential matching donor(s)**

---

**DDONOR, JACK**

|               |             |
|---------------|-------------|
| <b>GENDER</b> | <b>PHN</b>  |
| Male          |             |
| <b>DOB</b>    | <b>DOD</b>  |
| 11-Nov-1961   | 15-May-2024 |

[POPULATE DATA TO REGISTRATION](#) | [GO TO DONOR CHART](#)

### Populate Data Registration:

This feature under *Potential Matching Donor(s)* allows you to populate data from the registration information of a patient that is also being registered as a donor.

For a living donor if you try to populate a potential donor's registration data, you'll get the error below because only one active living donor referral is allowed at a time.

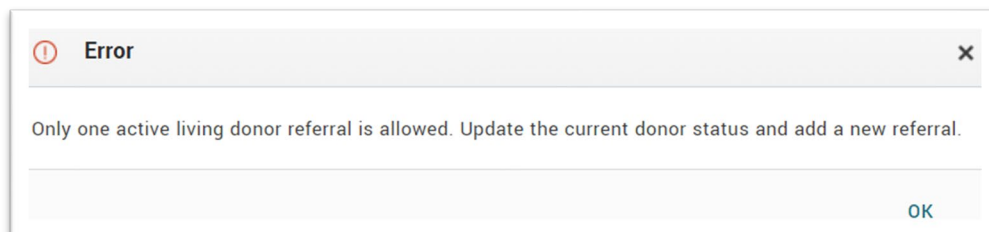

### Go to Donor Chart:

This button under *Potential Matching Donor(s)* directs you to the Donor Overview page.