

## PROMIS 4.17 Training

### HHD Water Source

#### *Background:*

HHD staff would like to have the ability to enter the water source of patients undergoing home-hemodialysis.

#### *Navigation:*

PROMIS 4 > Patient Overview > Pt. Info > Demographics > Patient Contact

#### *Functionality:*

Any time a home hemodialysis prescription is entered and saved, the following message will show up asking the user to enter the water source information in the patient's address in *Demographics* if not already entered.

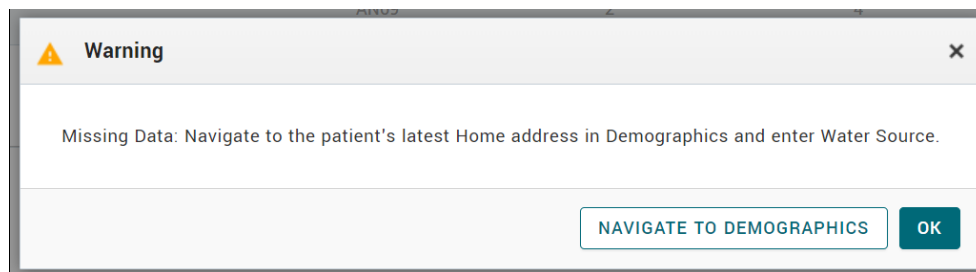

To enter the patient's water source information, navigate to Demographics and edit the patient's address to select the *Water Source* from the dropdown list.

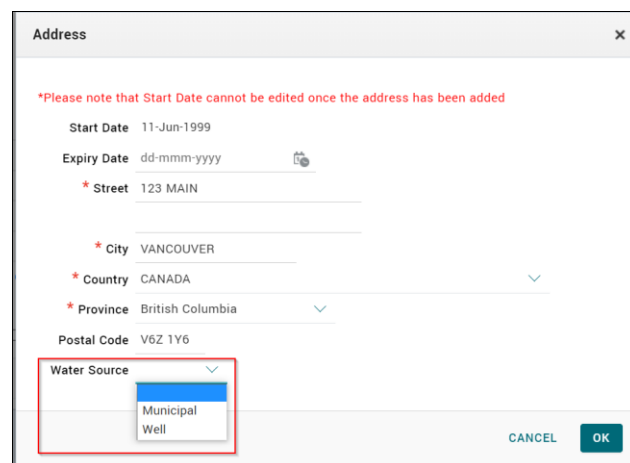

An "Address" form with the following fields and values:

- Start Date: 11-Jun-1999
- Expiry Date: dd-mmm-yyyy
- \* Street: 123 MAIN
- \* City: VANCOUVER
- \* Country: CANADA
- \* Province: British Columbia
- Postal Code: V6Z 1Y6
- Water Source: (dropdown menu open showing "Municipal" and "Well")

At the bottom right, there are "CANCEL" and "OK" buttons. A red box highlights the "Water Source" dropdown menu.