

PROMIS 4.16 Training

PCR Functional Status Scale

Background:

4.16 release will be introducing a new PCR Functional Status Scale, a simple tool to monitor the course of symptoms and the impact of symptoms on the functional status of PCR patients, i.e. a scale that can measure the consequence of the disease beyond binary outcomes such as mortality.

Five grades have been defined. In short, grade 0 reflects the absence of any functional limitation. From grade 1 upwards, symptoms, pain or anxiety are present to an increasing degree. This has no effect on activities for patients in grade 1, whereas a lower intensity of the activities is required for those in grade 2. Grade 3 accounts for the inability to perform certain activities, forcing patients to structurally modify these. Finally, grade 4 is reserved for those patients with severe functional limitations requiring assistance with activities of daily living.

The grade is calculated using the below chart:

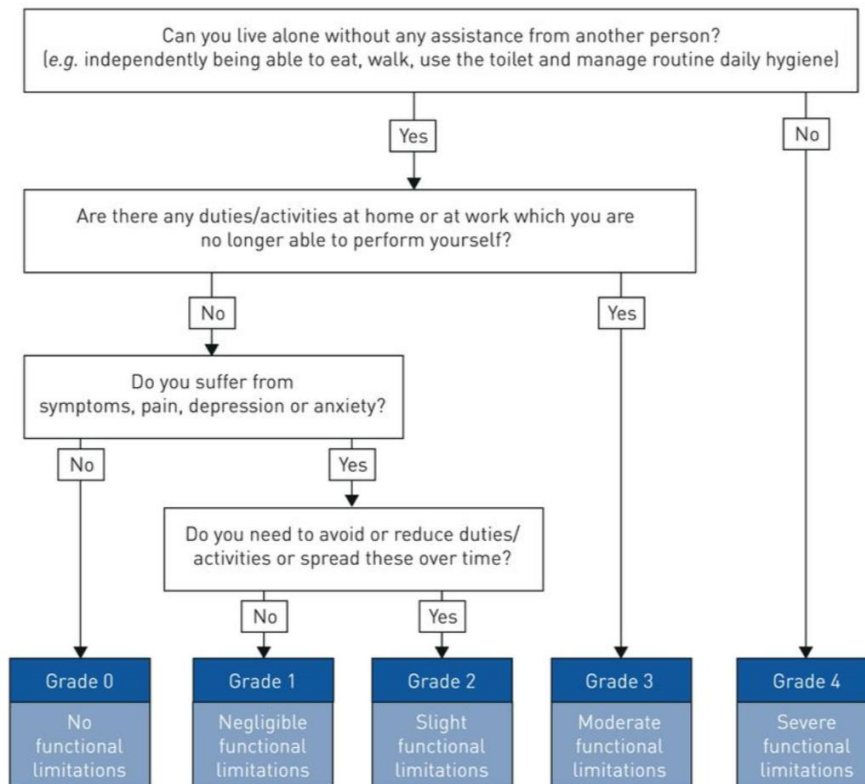

Navigation:

PROMIS 4 > Patient Chart > Assessment > Patient Survey Questionnaires > PCR Functional Status Scale

Functionality:

To take a patient survey or PCR questionnaire the Centre may provide the PROMIS team with the questions to be asked. Once the survey is done the user may add the details.

The screenshot shows the 'Assessments' menu highlighted in red. Below it, the 'PCR Functional Status Scale' assessment form is visible. The form includes a date and time field (dd-mm-yyyy HH:mm), a table with columns 'SURVEY DATE & TIME' and 'CREATED BY', and an 'ADD' button. The table currently displays 'No data to display.'

To Add the Survey details to the patient profile:

Complete the general information section:

- **Survey Date:** The date and time of the survey taken.
- **Visit Centre:** The name of the PCR centre where the Survey was taken.

Complete the questionnaire section:

- **Questionnaire:** This section will show 4 questions. The first question is compulsory to answer with the option of Yes or No. For the rest of the questions, there will be an option to choose between the answer Yes, No or Not Answered. The necessity to answer the rest of the questions is based on your answer to the first question. For example, if the user selects "No" to question 1 then the remaining questions can be left blank or unanswered. And if the user selects "Yes" for question 1 option then they must answer 'Yes' or 'No' for question 2.
- When the user clicks 'Save', the system will save the survey.
- User may add more than one survey.

Add PCR Functional Status Scale ✕

General Information

* Survey Date & Time
dd-mmm-yyyy HH:mm 

* Visit Centre

Questionnaire

Q1. Can you live alone without any assistance from another person? e.g. independently being able to eat, walk, use the toilet and manage routine daily hygiene

Yes
 No

Q2. Are there any duties/activities at home or at work which you are no longer able to perform yourself?

Yes
 No
 Not Answered

Q3. Do you suffer from symptoms, pain, depression or anxiety?

Yes
 No
 Not Answered

Q4. Do you need to avoid or reduce duties/activities or spread these over time?

Yes
 No
 Not Answered

Summary of the Survey:

To view the summary of the survey or questionnaire click on the PCR-Functional Status Scale on the left side of the patient survey questionnaire.

The summary table will show all the surveys in descending order.

- Survey Date
- Created By
- Grade (with info icon). Hovering over to the info icon displays the grade scale information.

PCR Functional Status Scale ADD

SURVEY DATE & TIME	CREATED BY	GRADE ?
07-Nov-2022 11:03	MTAN1	0
07-Nov-2022 11:03	MTAN1	4
03-Nov-2022 13:15	MREHMAN	3

View of the Survey

When the user clicks a specific record, the view page appears providing details of the survey and the ability to Edit or Delete the record. It would provide details with General Information of the questionnaire, the list of questions and under Miscellaneous section details like who created the survey, which dates when it was edited and by whom.

[< Questionnaires / Surveys Summary](#)

PCR Functional Status Scale

Details ✎

General Information

Survey Date & Time
07-Nov-2022 11:03

Visit Centre
tet

Grade ?
4

Questionnaire

Q1. Can you live alone without any assistance from another person? e.g. independently being able to eat, walk, use the toilet and manage routine daily hygiene
No

Q2. Are there any duties/activities at home or at work which you are no longer able to perform yourself?

Q3. Do you suffer from symptoms, pain, depression or anxiety?

Q4. Do you need to avoid or reduce duties/activities or spread these over time?

Miscellaneous

Created on
08-Nov-2022 11:04

Created By
MTAN1

DELETE

To Edit the Survey

To edit the Survey user would need to enter the View record and click on the pencil icon of the PCR Functional Status Scale.

[< Questionnaires / Surveys Summary](#)

PCR Functional Status Scale

Details

General Information

Survey Date & Time
07-Nov-2022 11:03

Visit Centre
tet

Grade ⓘ
4

Questionnaire

Q1. Can you live alone without any assistance from another person? e.g. independently being able to eat, walk, use the toilet and manage routine daily hygiene
No

Q2. Are there any duties/activities at home or at work which you are no longer able to perform yourself?

Q3. Do you suffer from symptoms, pain, depression or anxiety?

Q4. Do you need to avoid or reduce duties/activities or spread these over time?

Miscellaneous

Created on
08-Nov-2022 11:04

Created By
MTANI

DELETE

Once the user clicks on the pencil icon the Edit window modal opens with all the entered data. The user would make the necessary changes while keeping in mind the red asterisk (*) indicating it's a compulsory field.

Edit Survey ✕

General Information

* Survey Date & Time
01-Nov-2022 10:25 

* Visit Centre
St Paul's Hospital

Questionnaire

To Delete the Survey

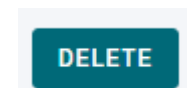

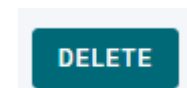
To delete the Survey user would need to enter the View record and click on the  button on the Questionnaires / Surveys Summary page under the PCR Functional Status Scale. User would need to enter the reason for deletion. Clicking on Delete will close the modal with a confirmation message and delete the record.